

# Sliding Pocket Wall, 3 Panels

(SPW3-RD)

## ELEVATION

RAYDOOR STANDARD  
SYSTEM DRAWINGS  
©2020

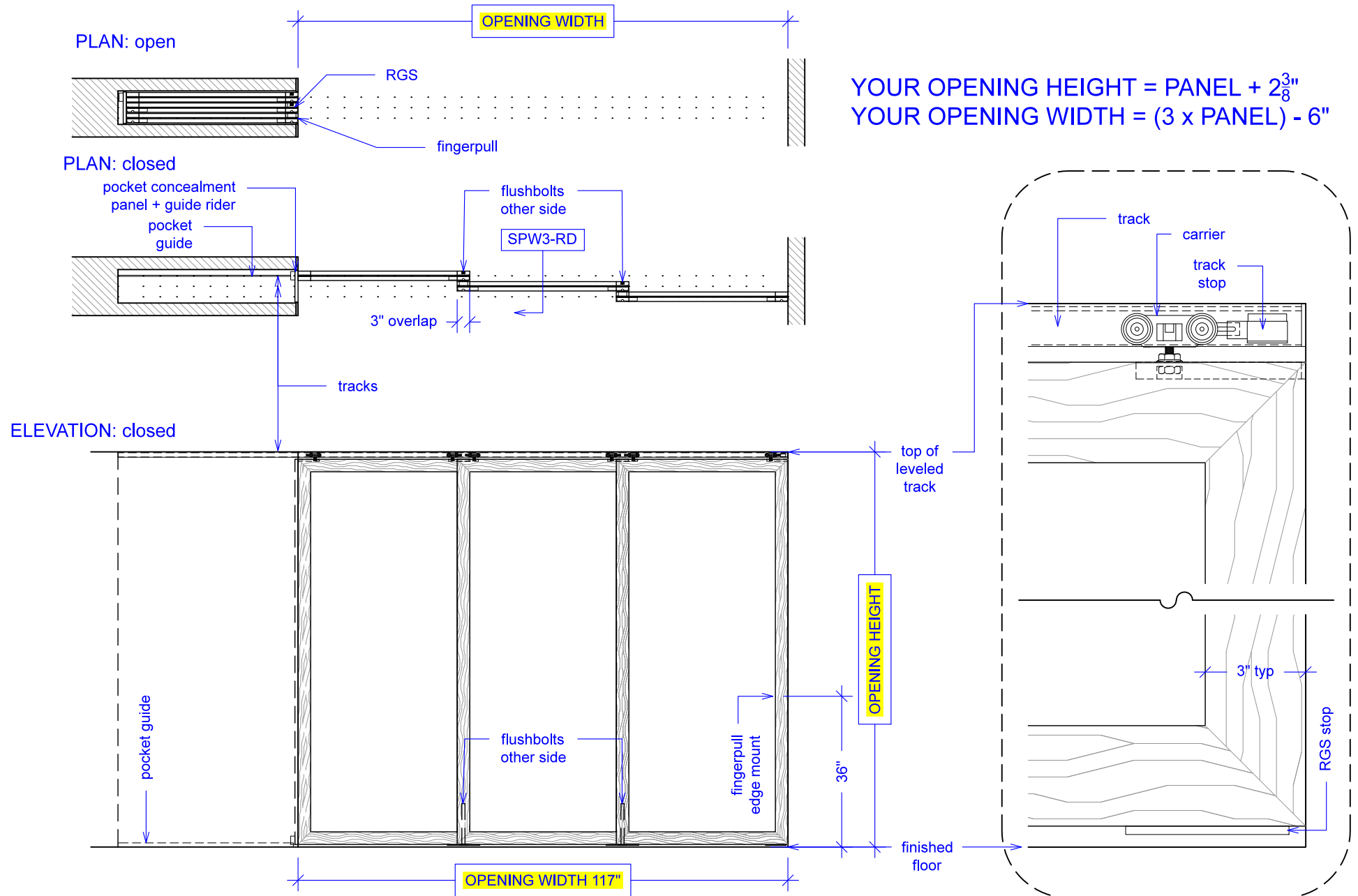

# Sliding Pocket Wall, 3 Panels

(SPW3-RD)

## SECTION

RAYDOOR STANDARD  
SYSTEM DRAWINGS  
©2020

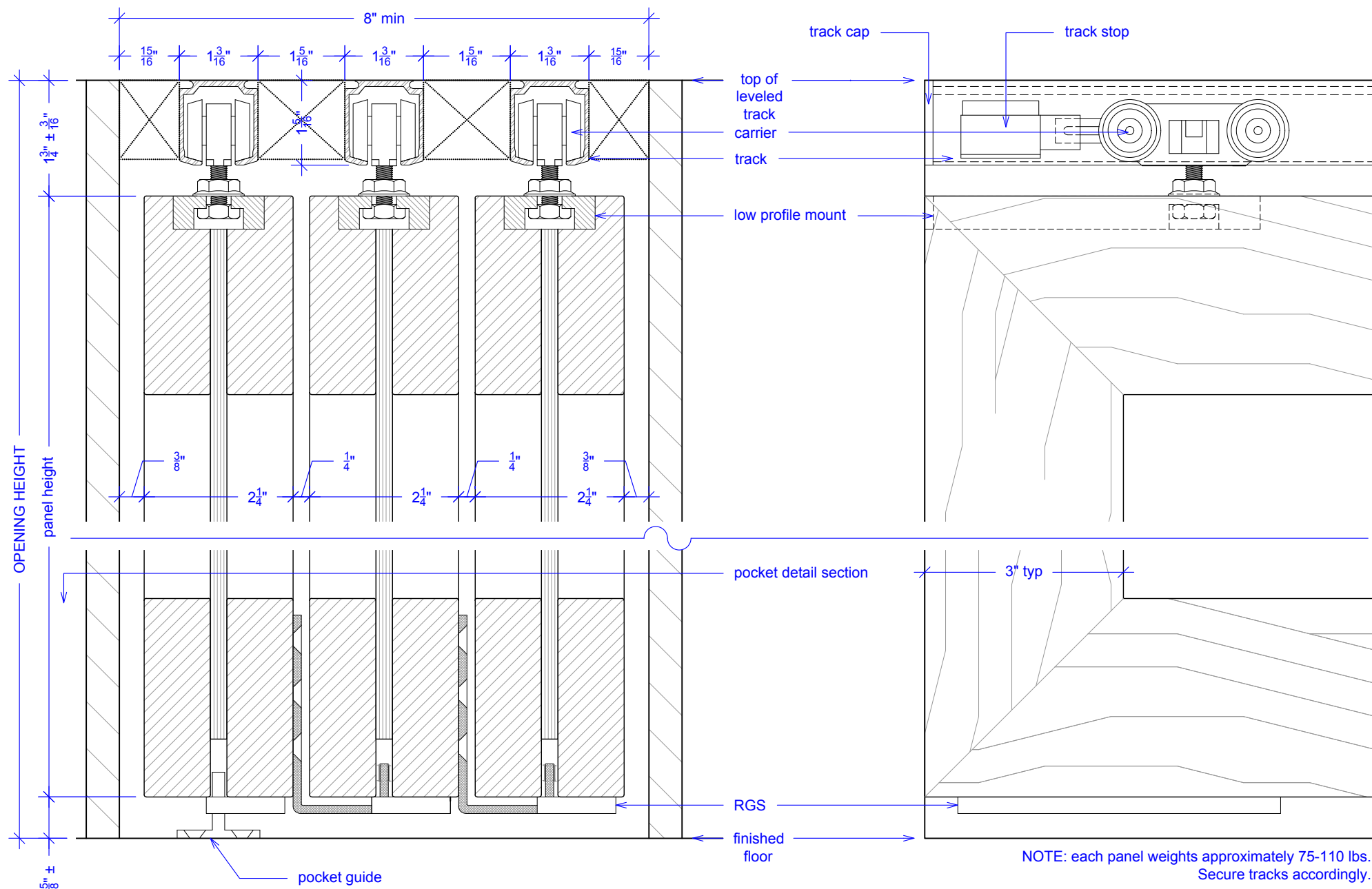

# Sliding Pocket Wall, 3 Panels

(SPW3-RD)

## POCKET DETAIL

RAYDOOR STANDARD  
SYSTEM DRAWINGS  
©2020



NOTE: pocket depth should be 2"  
deeper than width of doors

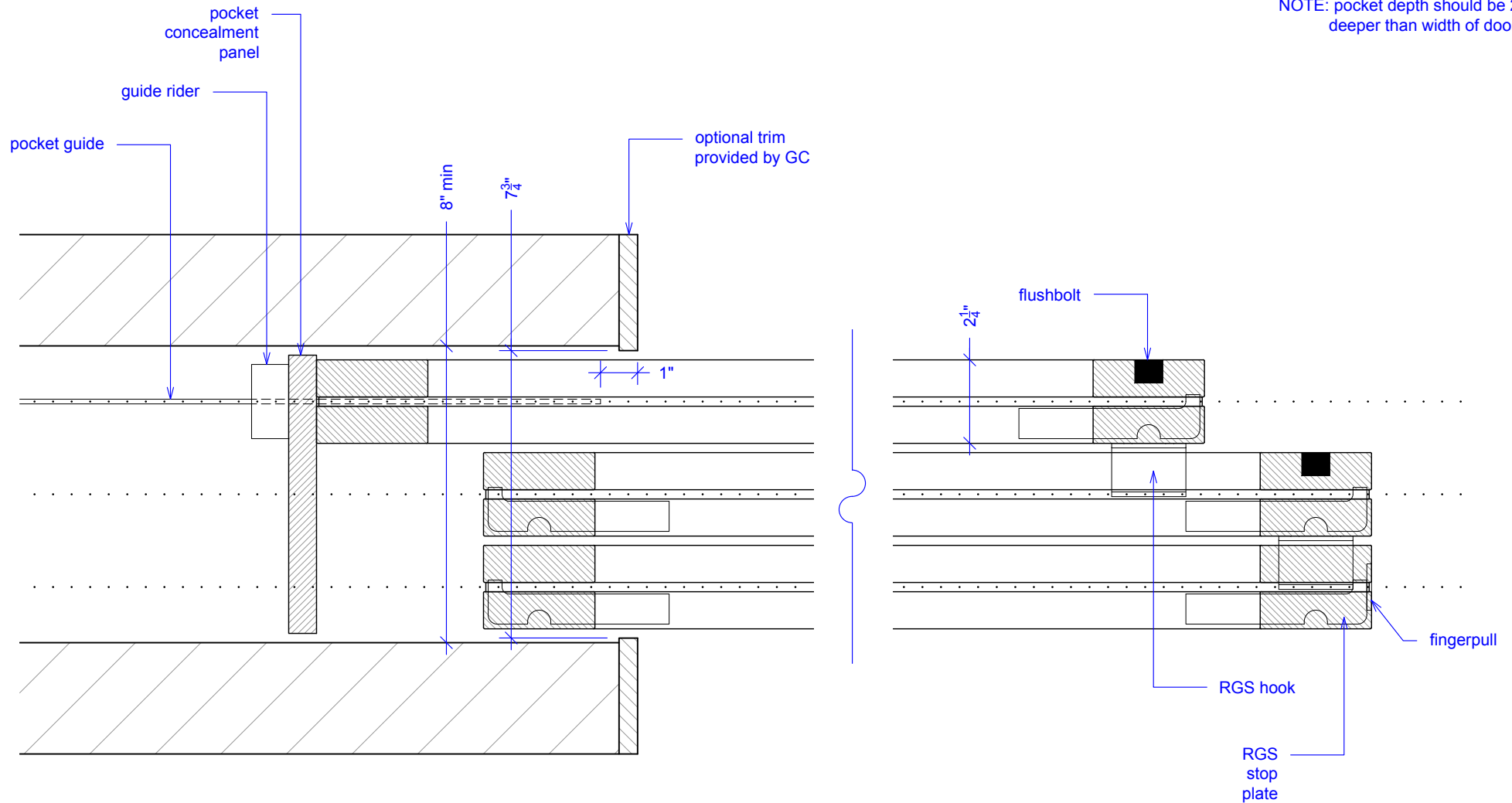

Guide rider is a block with a slit for the pocket guide; it allows for full extension, attach to bottom of concealment panel.

# Sliding Pocket Wall, 3 Panels

(SPW3-RD)

## OPERATION OVERVIEW

RAYDOOR STANDARD  
SYSTEM DRAWINGS  
©2020

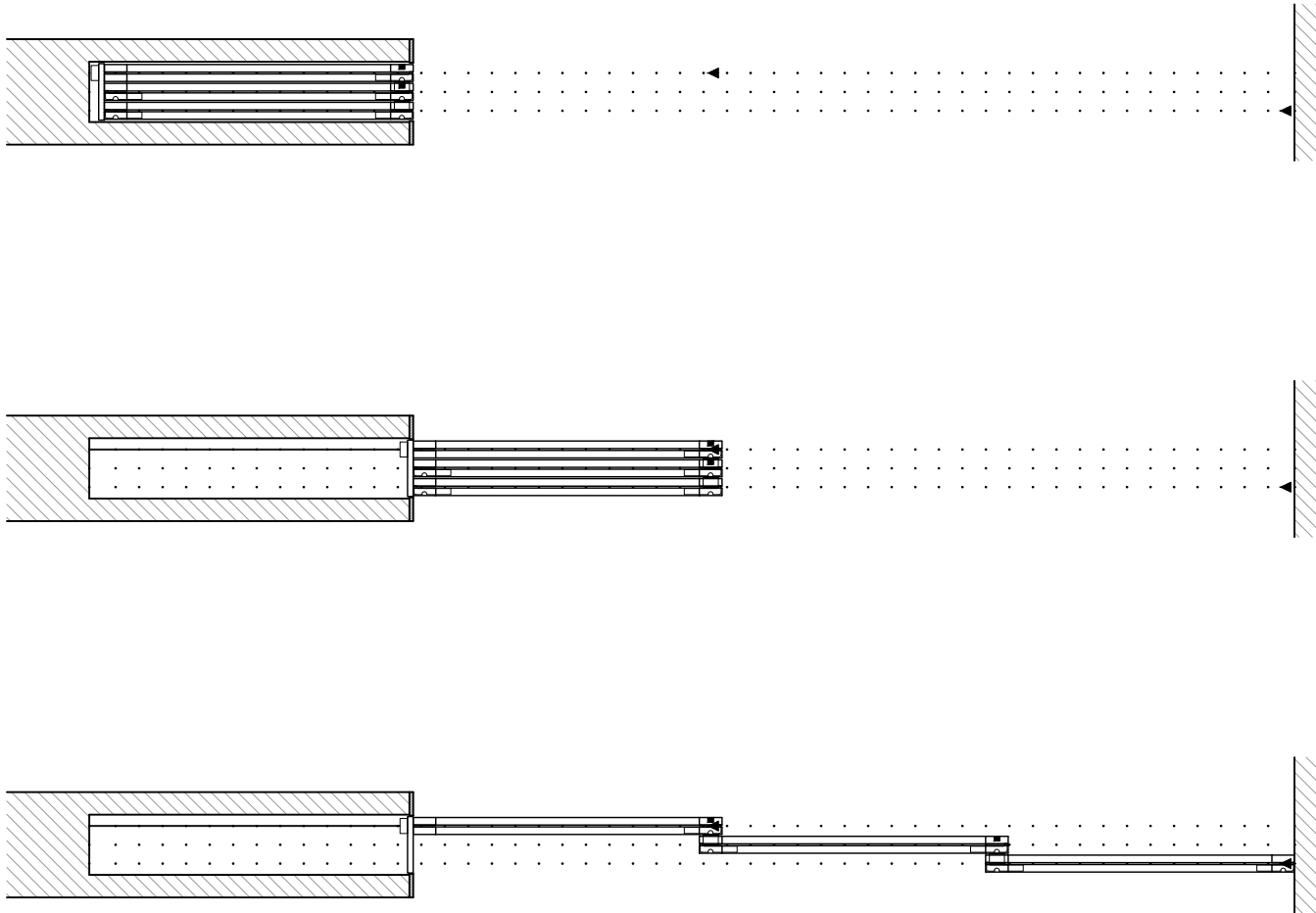

### KEY:

□ RGS hook

└ RGS stop

— pocket guide

▶ track stop